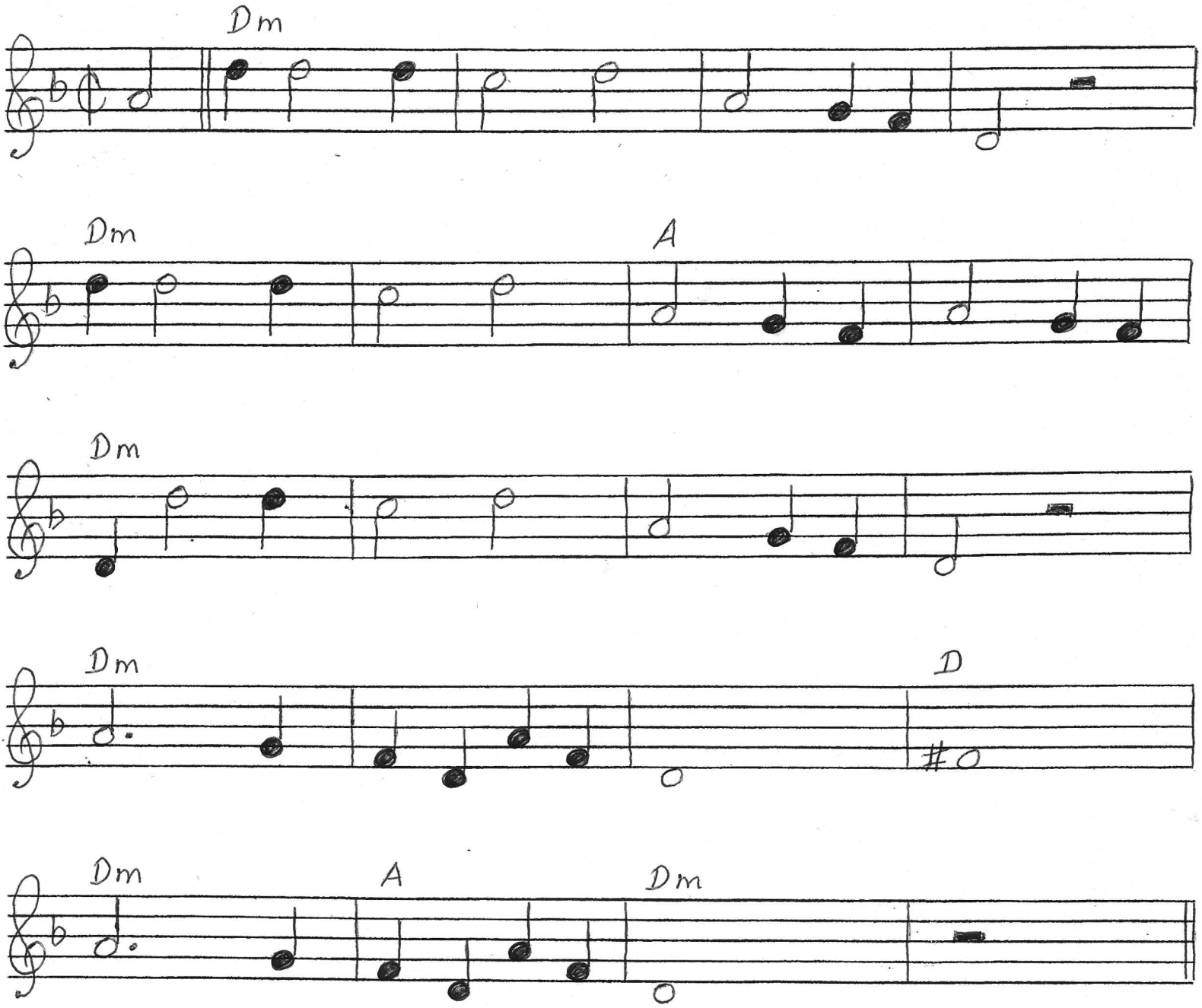Nashville Blues – melody