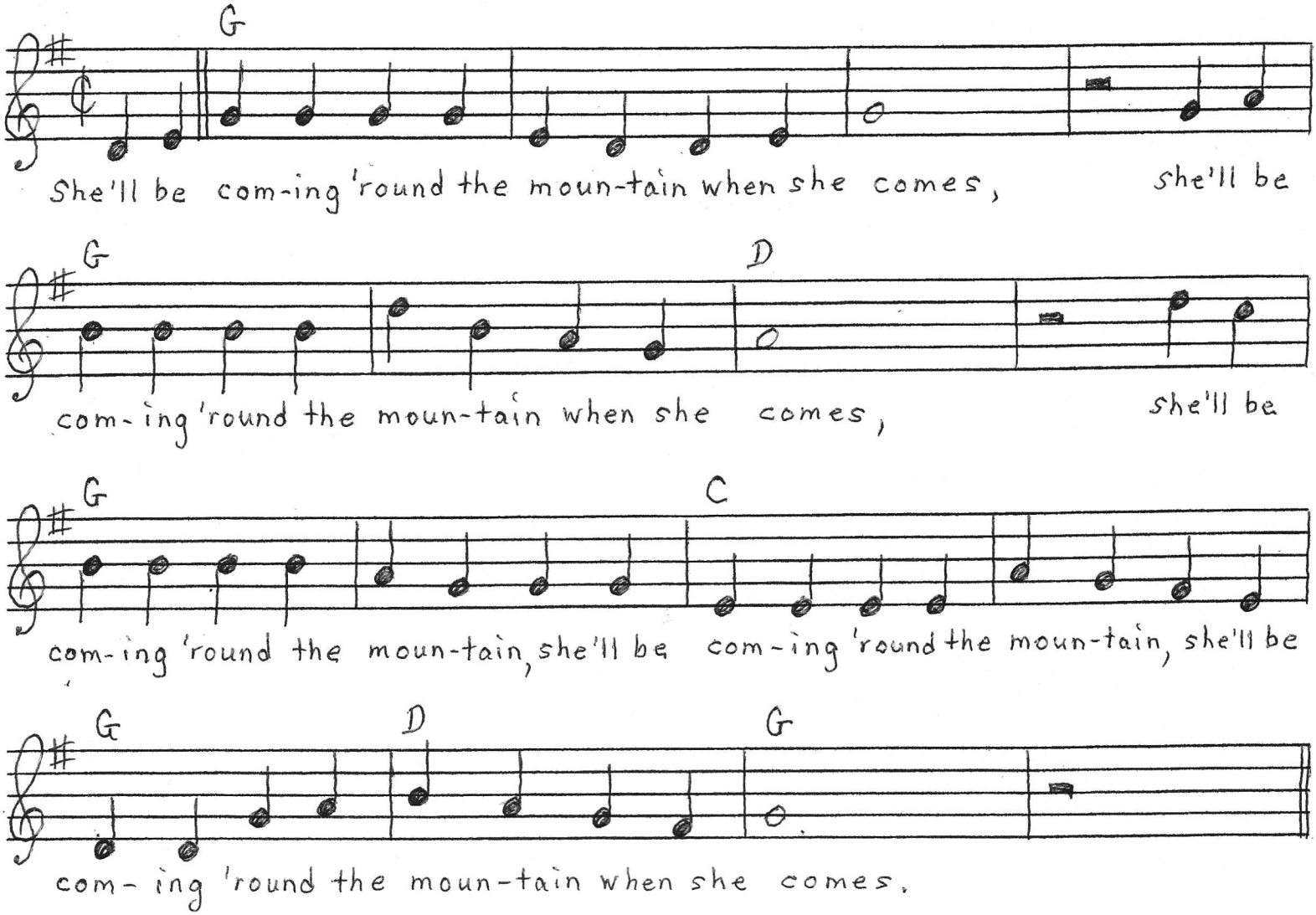She'll Be Coming 'Round The Mountain – melody