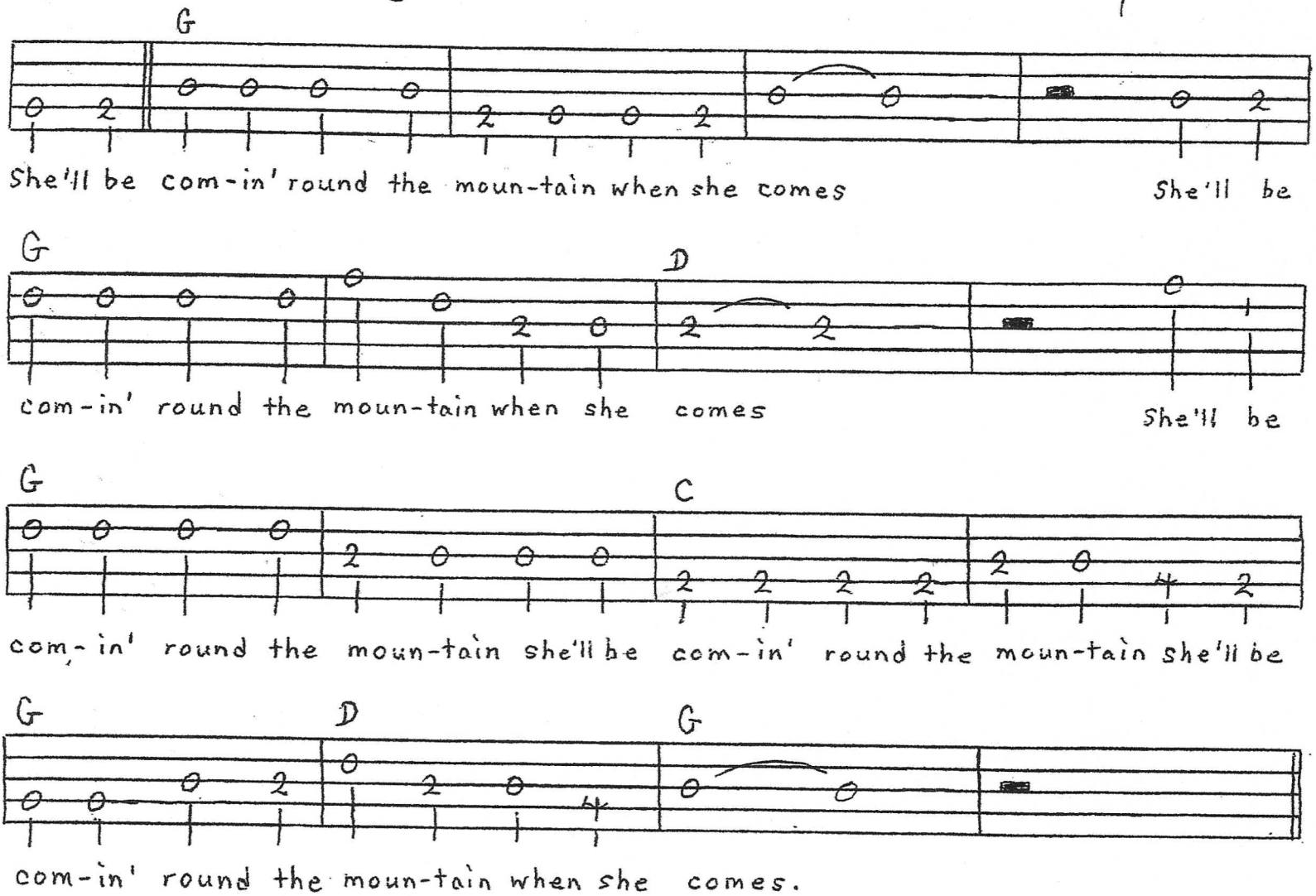She'll Be Coming 'Round The Mountain - melody - G