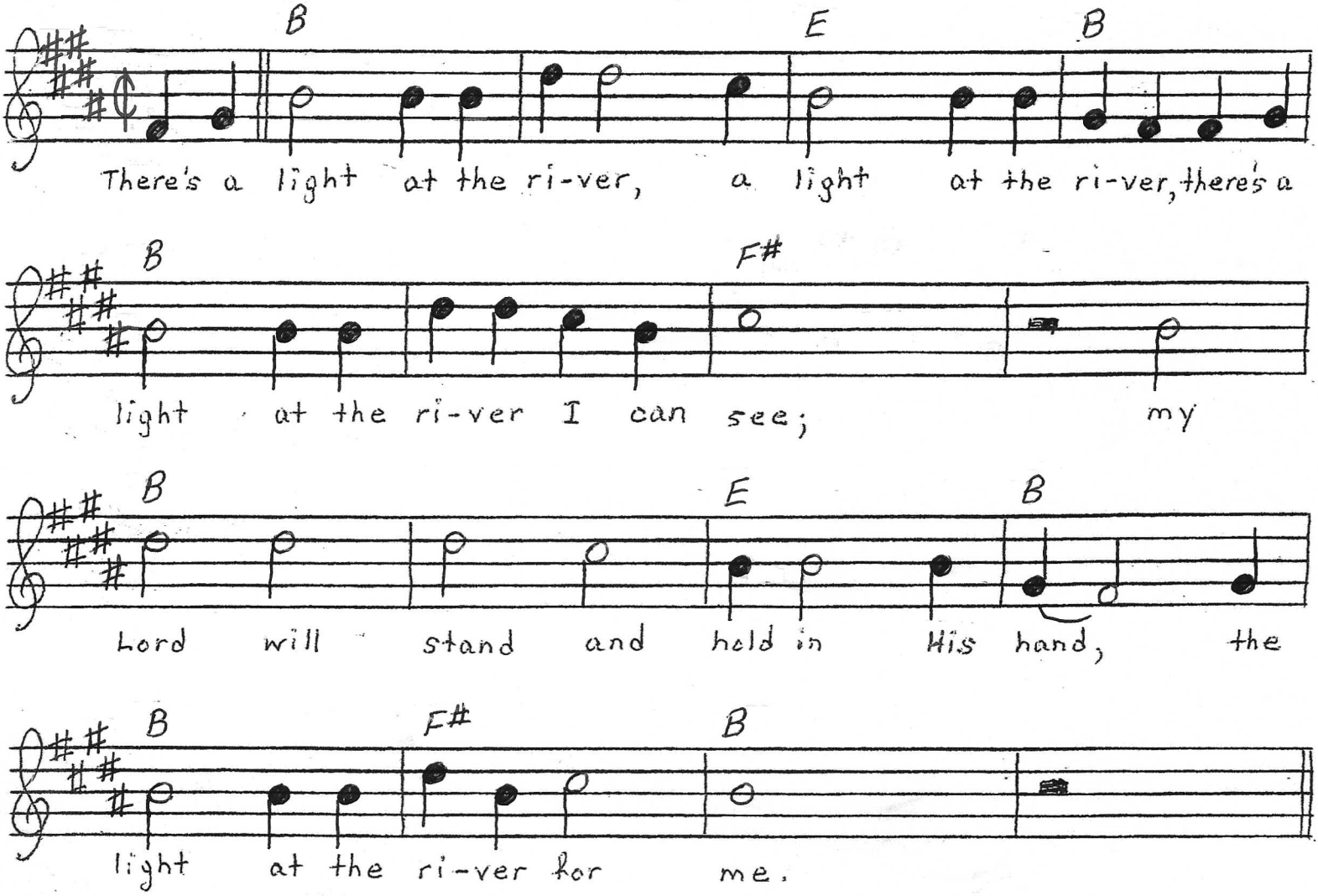Light At The River - melody