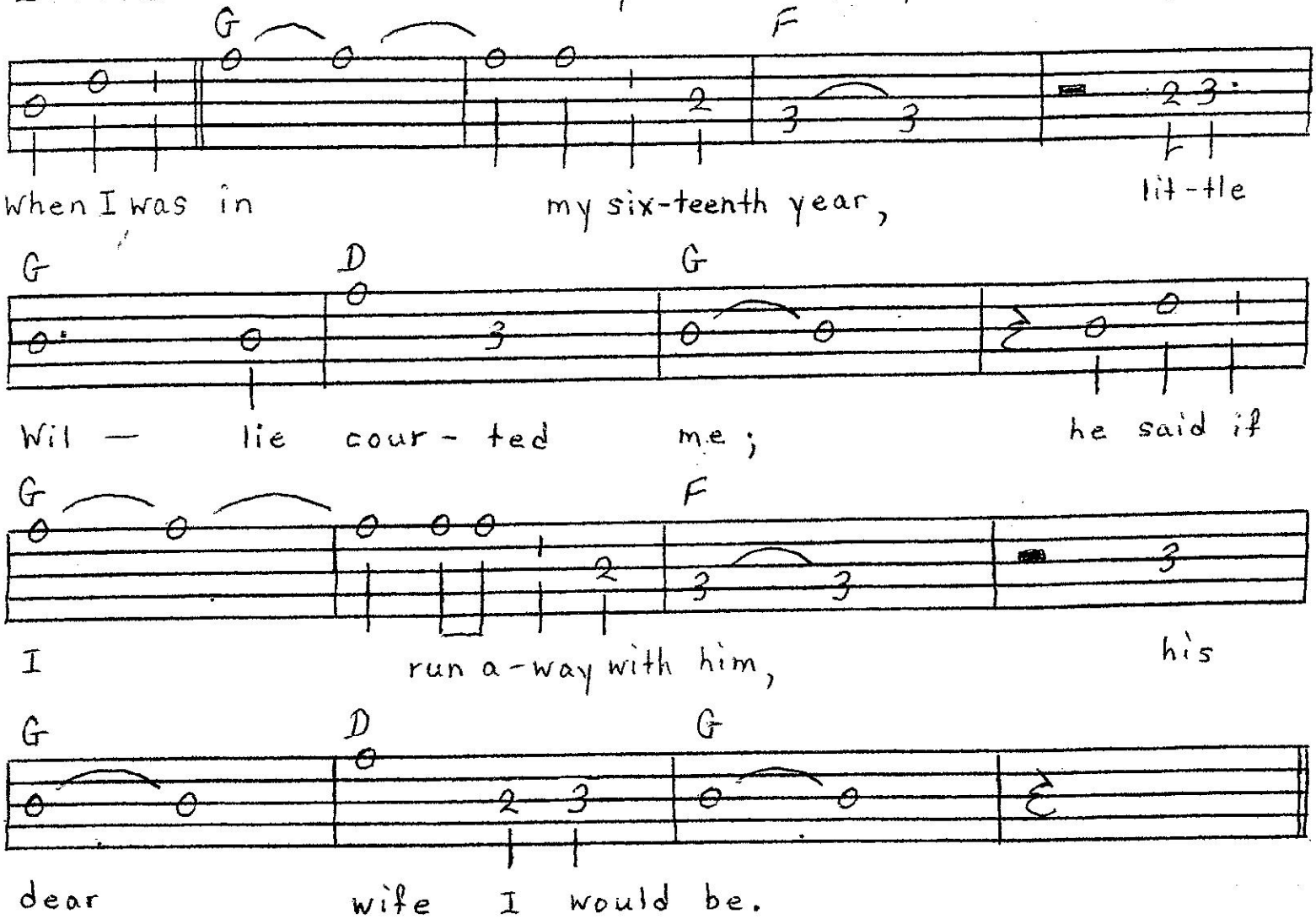Little Willie - melody - G (capo 2 for A)